PORT MACQUARIE HASTINGS
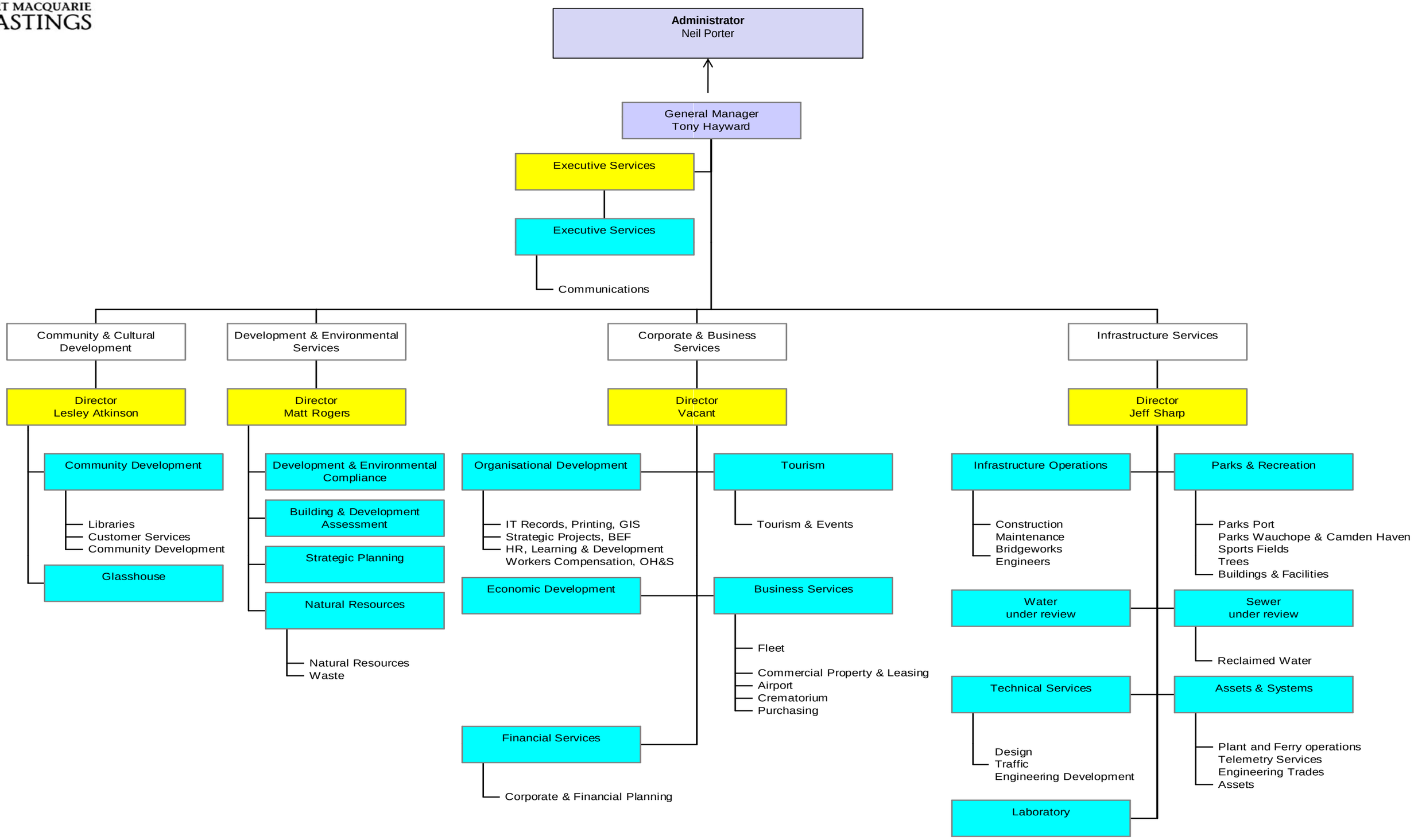
Port Macquarie-Hastings Council – July 2011